Tippecanoe County Council Districts

Adopted by the Board of Commissioners on 12/28/2021
through Ordinance 2021-34-CM

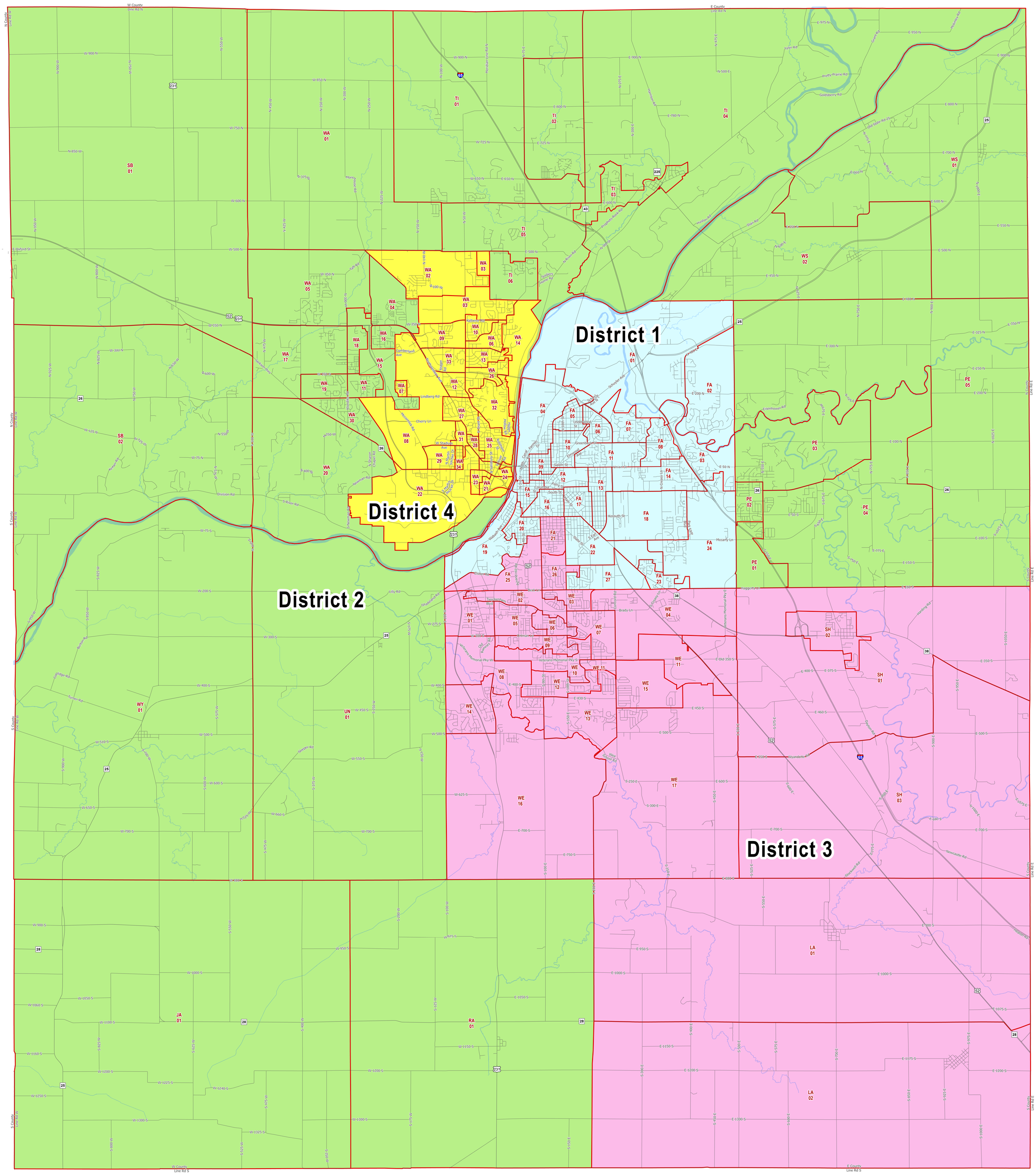

County Council Districts

- District 1
- District 2
- District 3
- District 4
- Precincts
- Rivers

N
W E
S

0 0.5 1 2 3
Miles

Any questions regarding voter precincts or where to vote should be directed to:
The Board of Election and Registration at (765) 423-9303 or (765) 423-9316 or
electionboard@tippecanoe.in.gov

Map Prepared by the Area Plan Commission of Tippecanoe County in January 2023
Disclaimers apply: http://www.tippecanoe.in.gov/558/County-Data-Disclaimer