Mary Southworth Watershed
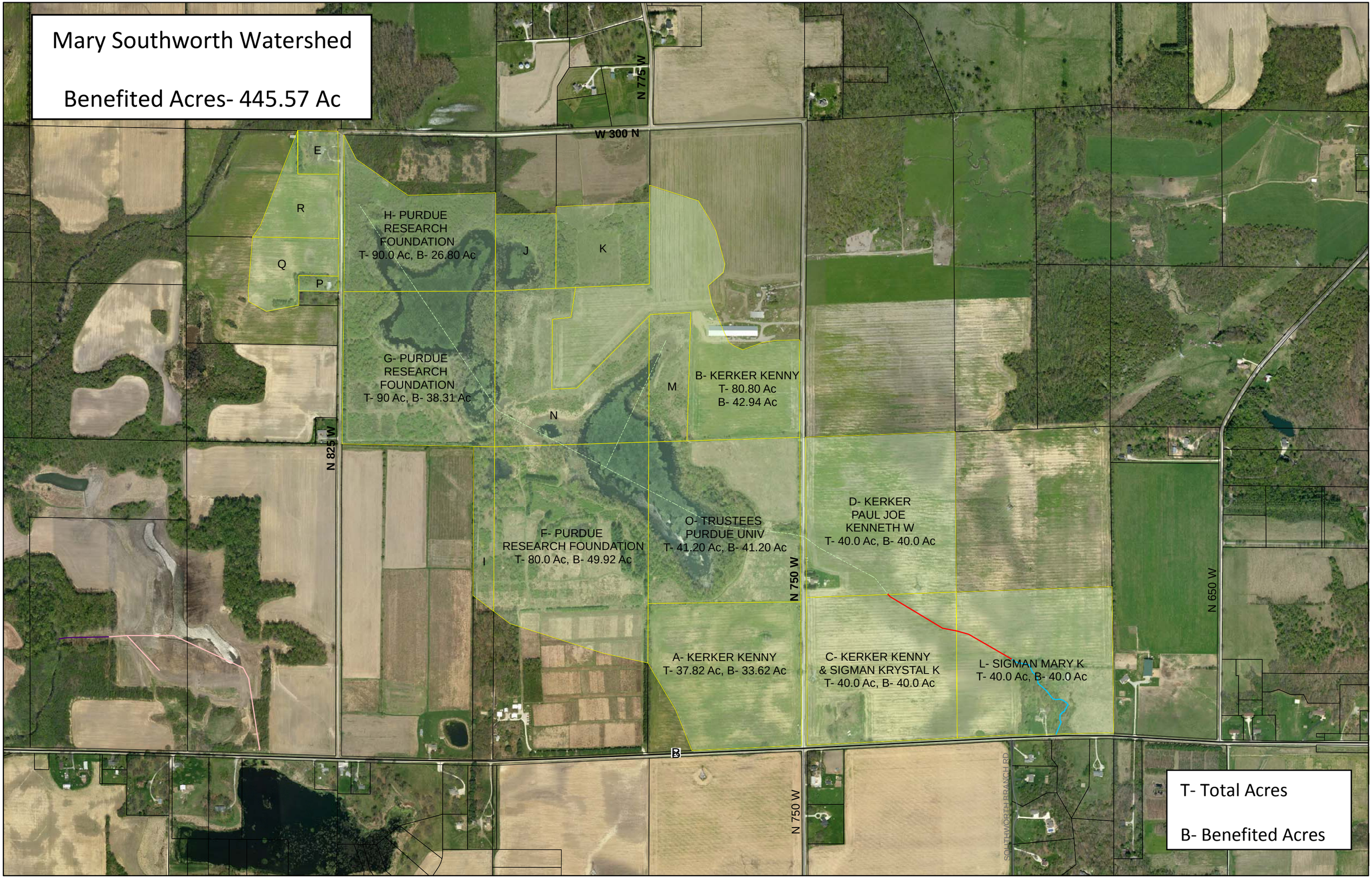
Benefited Acres- 445.57 Ac