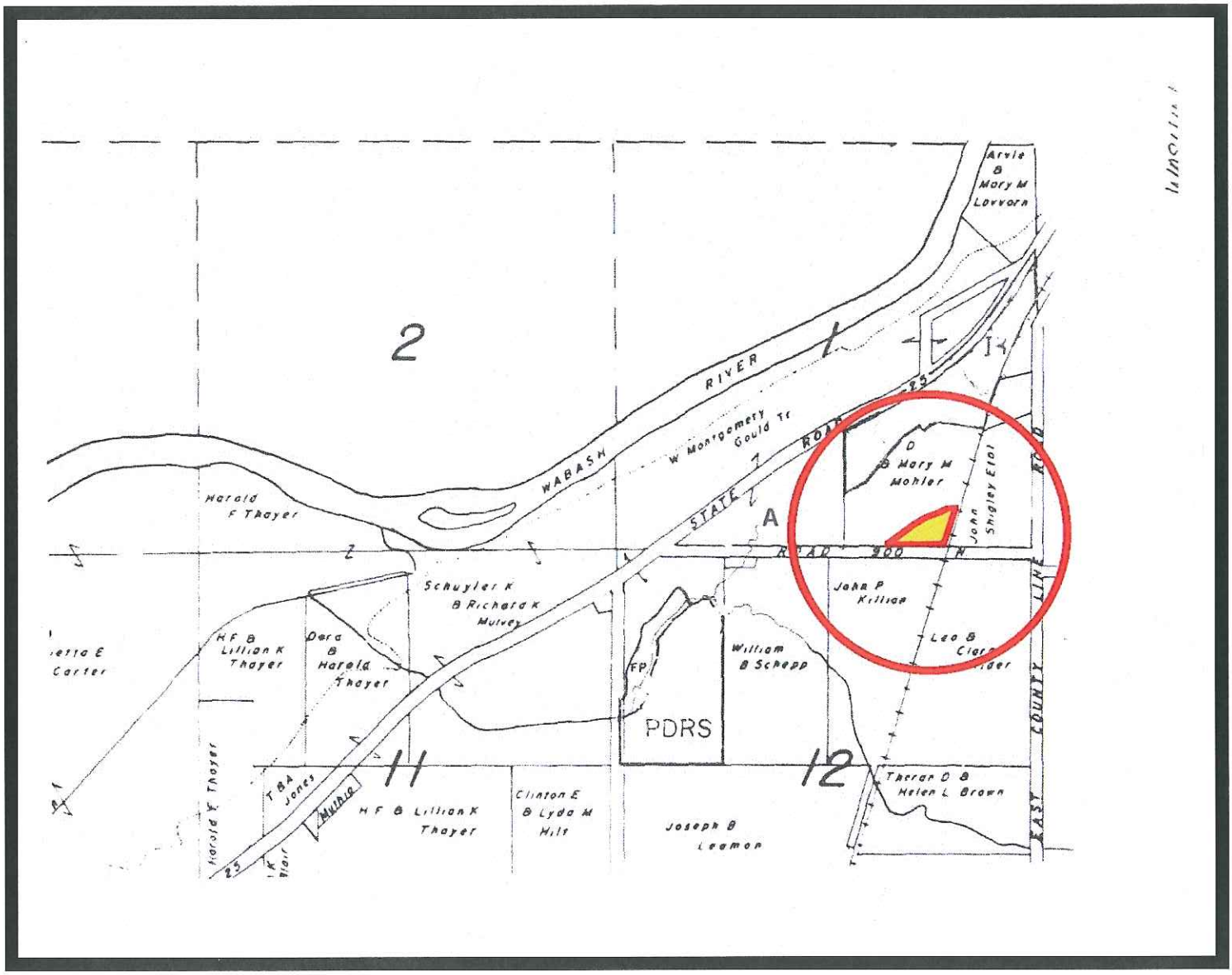BZA-1831
E&B PAVING, INC
(Special Exception)