S-4519
SAGAMORE COMMONS SUBDIVISION, LLC
(major-preliminary)
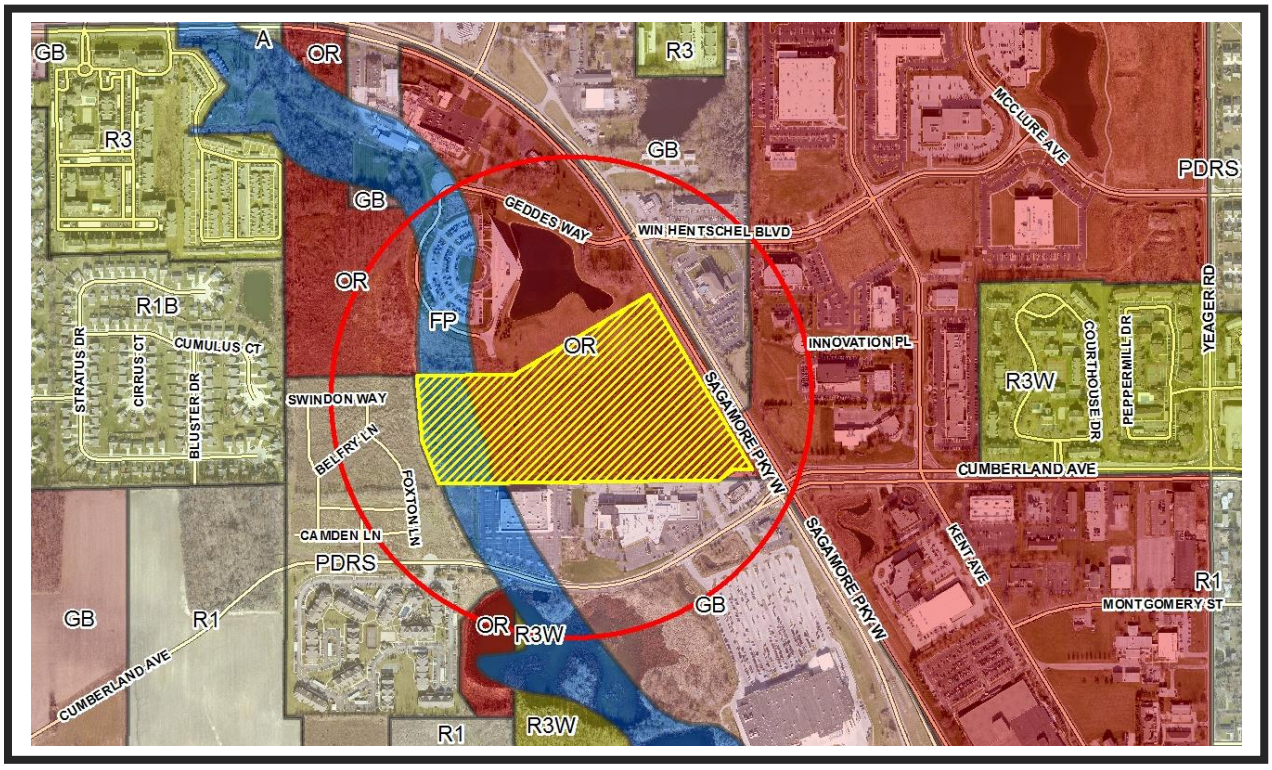
STAFF REPORT
May 14, 2015