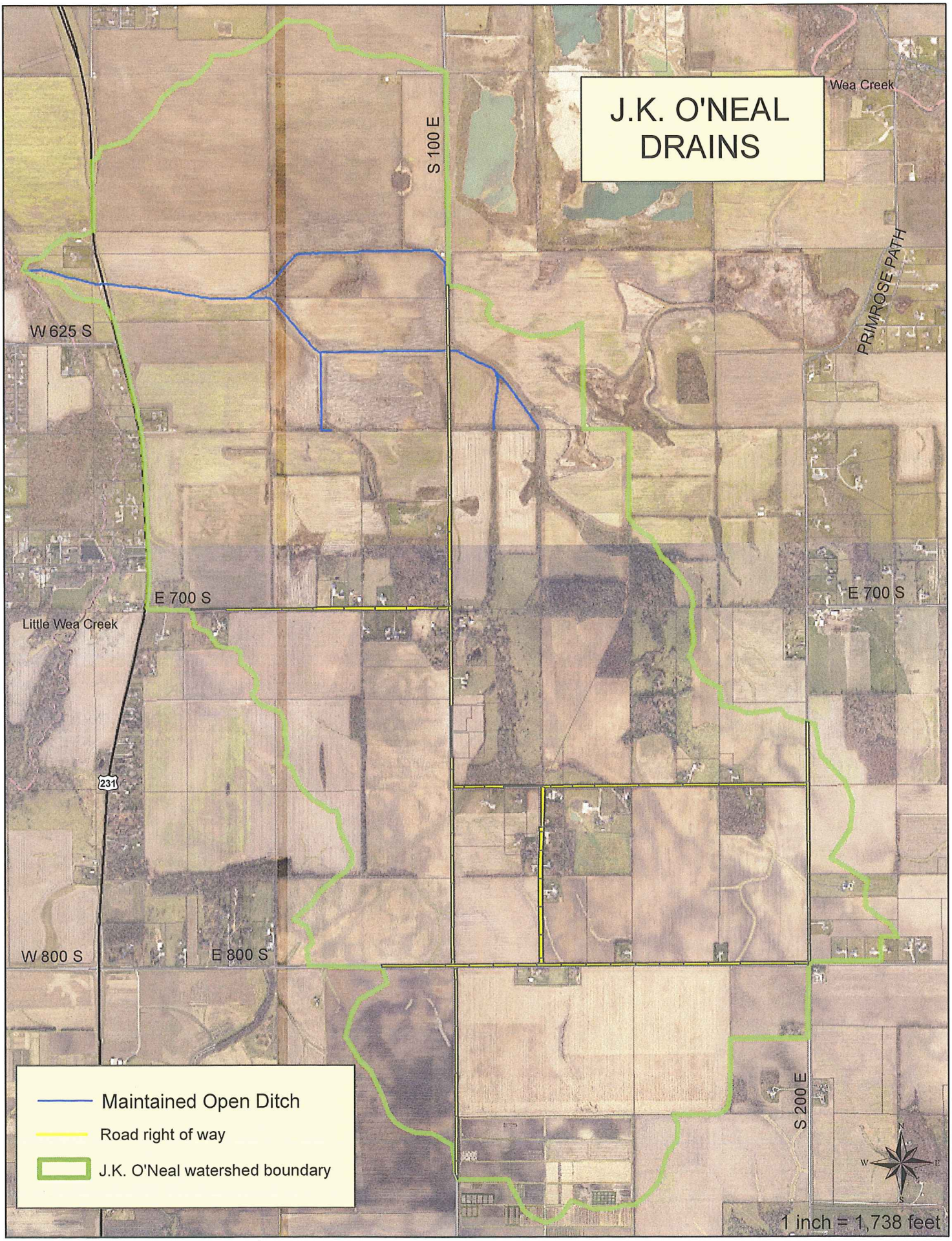
J.K. O'NEAL DRAINS
Wea Creek
S 100 E
PRIMROSE PATH
W 625 S
E 700 S
E 700 S
Little Wea Creek
231
W 800 S
E 800 S
S 200 E
Maintained Open Ditch
Road right of way
J.K. O'Neal watershed boundary
1 inch = 1,738 feet

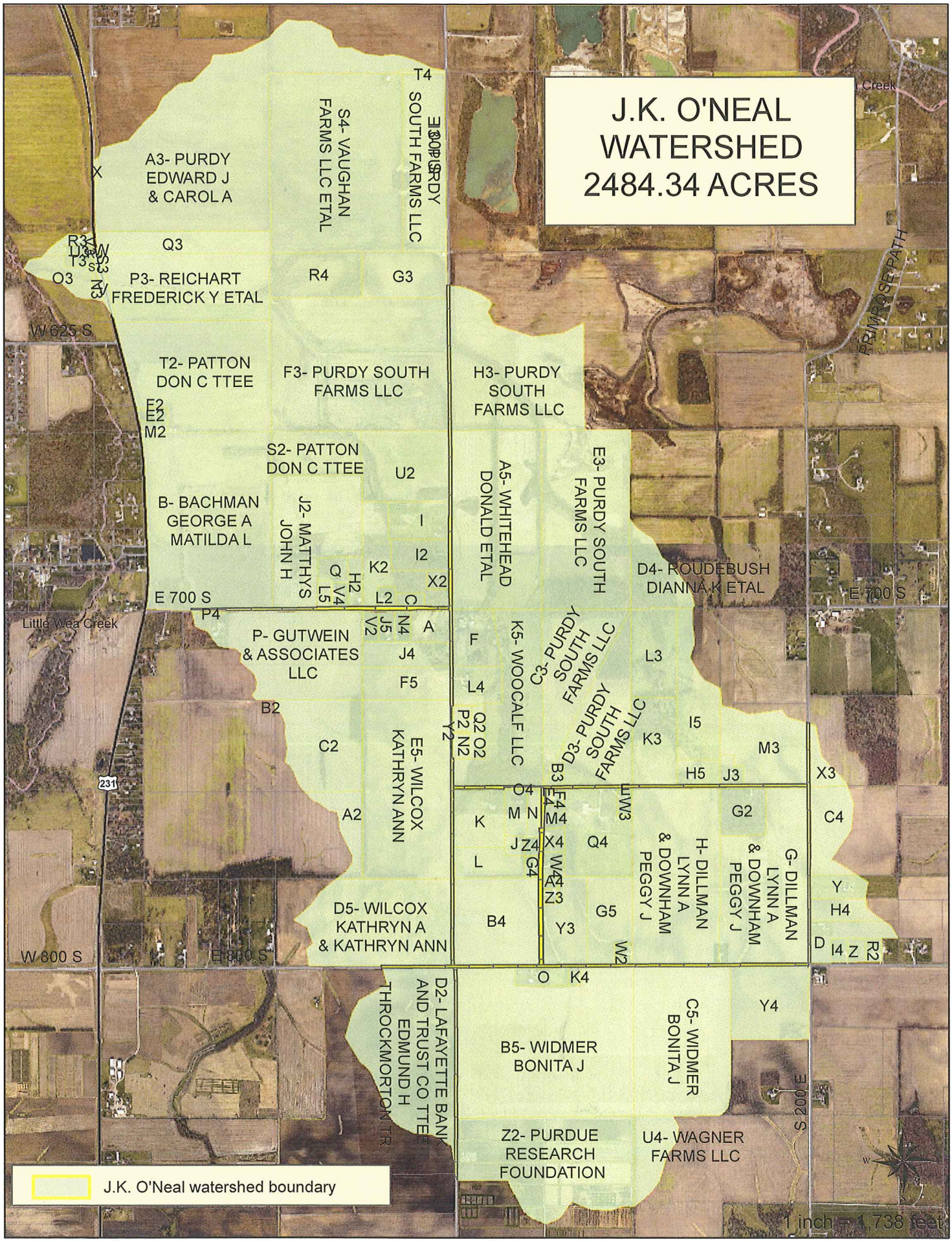
J.K. O'NEAL
WATERSHED
2484.34 ACRES
A3- PURDY
EDWARD J
& CAROL A
S4- VAUGHAN
FARMS LLC ETAL
T4
SOUTH FARMS LLC
Q3
P3- REICHART
FREDERICK Y ETAL
R4
G3
W 625 S
T2- PATTON
DON C TTEE
F3- PURDY SOUTH
FARMS LLC
H3- PURDY
SOUTH
FARMS LLC
S2- PATTON
DON C TTEE
U2
B- BACHMAN
GEORGE A
MATILDA L
J2- MATTHYS
JOHN H
A5- WHITEHEAD
DONALD ETAL
E3- PURDY SOUTH
FARMS LLC
D4- ROUDEBUSH
DIANNA K ETAL
E 700 S
Little Wea Creek
P- GUTWEIN
& ASSOCIATES
LLC
K5- WOOCALF LLC
C3- PURDY
SOUTH
FARMS LLC
D3- PURDY
SOUTH
FARMS LLC
E5- WILCOX
KATHRYN ANN
A2
H- DILLMAN
LYNN A
& DOWNHAM
PEGGY J
G- DILLMAN
LYNN A
& DOWNHAM
PEGGY J
D5- WILCOX
KATHRYN A
& KATHRYN ANN
W 800 S
E 800 S
D2- LAFAYETTE BANK
AND TRUST CO TTEE
EDMUND H
THROCKMORTON TR
B5- WIDMER
BONITA J
C5- WIDMER
BONITA J
Z2- PURDUE
RESEARCH
FOUNDATION
U4- WAGNER
FARMS LLC
PRIMROSE PATH
J.K. O'Neal watershed boundary
1 inch = 1,738 feet