Alexander Ross #68 Watershed

January 03, 2018

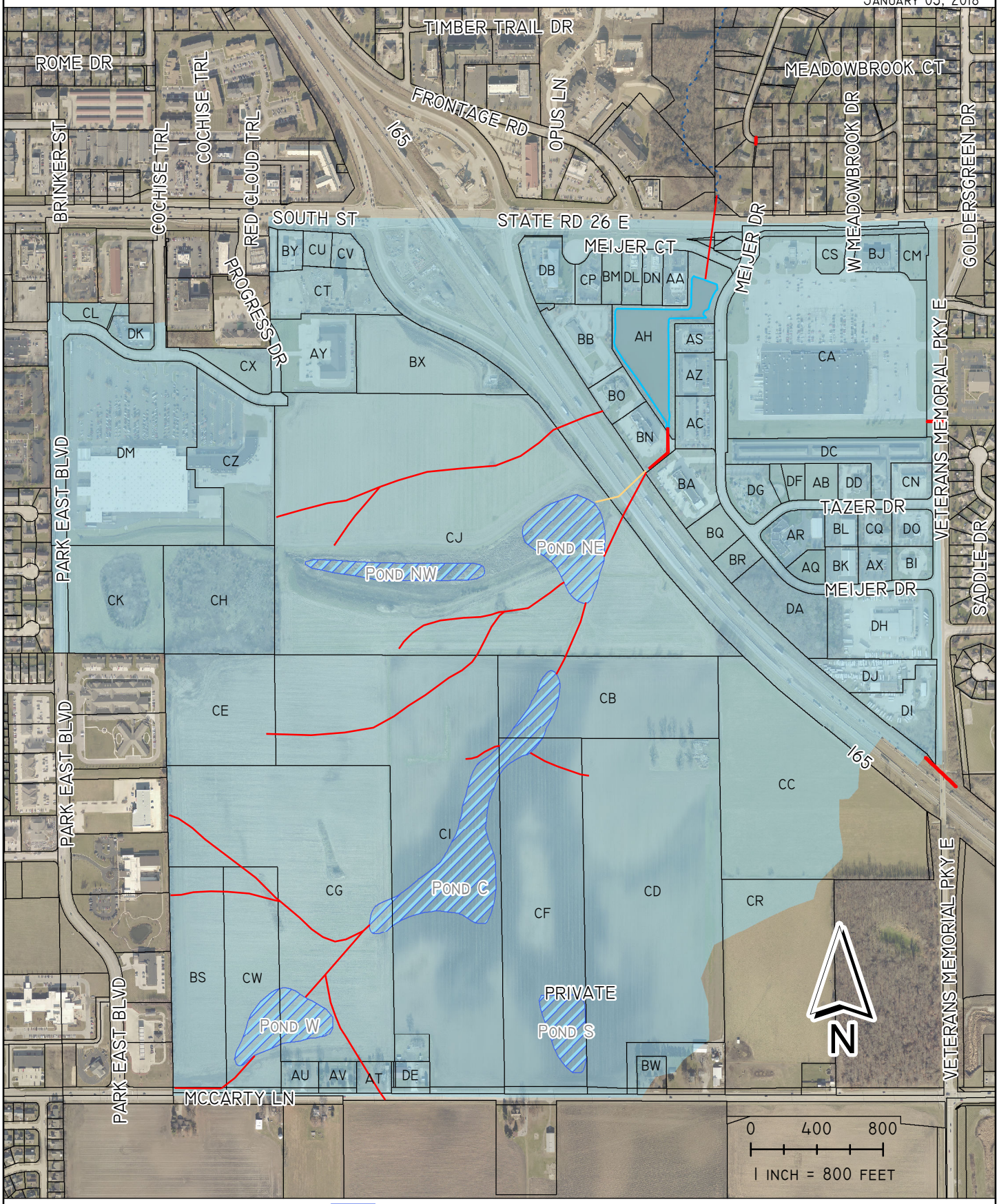

Maintained Tile
Retention Pond
Regulated Not Maintained Tile
Proposed Ponds
Watershed 538.87 Acres

Tippecanoe County Surveyor's Office
20 N 3rd Street, Lafayette, IN 47901
(765) 423-9228